

© GROUND FLOOR PLAN
SCALE: 1:100

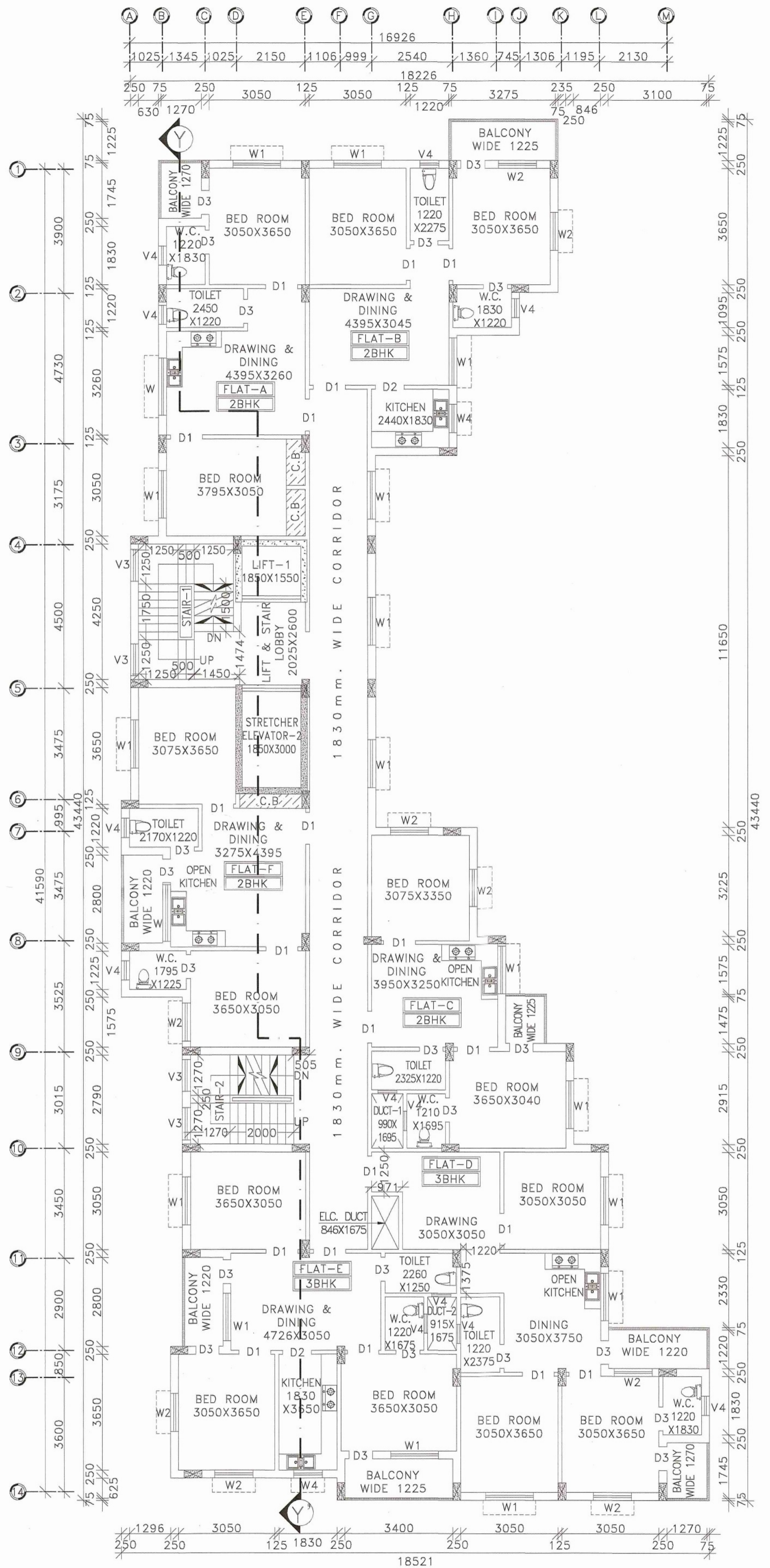

ⓓ 1ST TO 6TH FLOOR PLAN
SCALE: 1:100

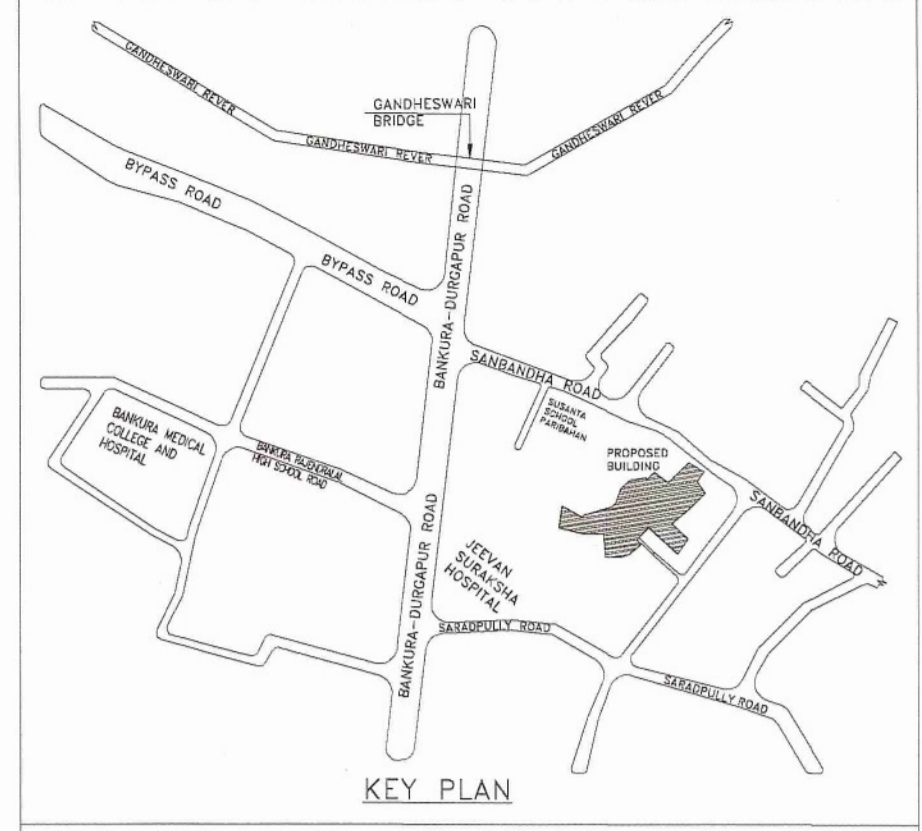

PROJECT NAME:
PLAN OF PROPOSED (G+8) NINE STORIED RESIDENTIAL BUILDING (BLOCK-01) OF SHRI. RAMPRASAD ADHIKARY, S/O MR. PARIMAL ADHIKARY, (DEVELOPED BY SHREE BUILDERS) L.R. PLOT NO-208,209,210, L.R. KHATIAN NO-2219,907, J.L.NO-210,MOUZA-SANBANDA, P.S-BANKURA, DIST-BANKURA.WEST BENGAL-722180.

SCHEDULE OF DOOR & WINDOW:-

MARK	SIZE	DESCRIPTION
D1	1000X2100	FULLY PNL
D2	900X2100	FULLY PNL
D3	750X2100	FULLY PNL
W	1800X1200	SLIDING WINDOW
W1	1500X1200	SLIDING WINDOW
W2	1200X1200	SLIDING WINDOW
W3	1000X1200	SLIDING WINDOW
V3		VENTILATION FOR STAIR CASE
V4	600X450	UPVC MOVABLE VENTILATOR

- *** NOTES :-**
- ALL DIMENSIONS ARE IN M.M. AND ALL LEVEL ARE IN M.
 - WRITTEN DIMENSIONS MUST BE FOLLOWED
 - ALL EXTERNAL WALLS 250TH. & INTERNAL WALLS 125THK. UNLESS OTHERWISE MENTIONED.
 - ALL MASONRY WORKS ARE BOUNDED BY CEMENT MORTAR (1:6) &(1:4)
 - EXTERNAL PLASTER IS 25THK. & INTERNAL PLASTER IS 12MM.THK.
 - ALL CONC. GRADE IS M25 & AND GRADE OF STEEL FE-500
 - 250THK. BRICK WORK IN 1:6 MORTAR
 - 125THK. & 75THK. BRICK WORK IN 1:4 MORTAR
 - 150 WIDE SURFACE DRAIN SHOULD BE PROVIDED ALL ROUND THE BUILDING.
 - 25% OF THE BUILDING TO BE CONSTRUCTED USING FLY-ASH BRICKS

AREA CALCULATION:-

LAND AREA	PLINTH AREA	
	FLOOR	AREA
849.82 SQ.M.	GROUND FLOOR	445.96 SQ.M.
	FIRST FLOOR	474.93 SQ.M.
	SECOND FLOOR	474.93 SQ.M.
	THIRD FLOOR	474.93 SQ.M.
	FORTH FLOOR	474.93 SQ.M.
	FIFTH FLOOR	474.93 SQ.M.
	SIXTH FLOOR	474.93 SQ.M.
	SEVENTH FLOOR	474.93 SQ.M.
	EIGHT FLOOR	474.93 SQ.M.
TOTAL	4245.40 SQ.M.	

* NO. OF FLATS = 47
* NO. OF CAR PARKING = 36

OFFICE USED:-

Approved
Sujan Kumar
Assistant Engineer 23/11/2022
(P & R.D.)
Bankura Zilla Parishad

P.
District Engineer
Bankura Zilla Parishad

TITLE:
*GROUND FLOOR PLAN
*1ST TO 6TH FLOOR PLAN

SIGNATURE OF ARCHITECT: <i>Waishnav</i> WAISHNAV CONSULTING ARCHITECT CAI/2018/10/1108	SIGNATURE OF STRUCTURAL ENGINEER: <i>Hemant</i> HIRAK Structural Engineer Lic.No.-L.B.P.M/103/JAMC-DMC(BRPD)/185 DCE, B-TECH	SIGNATURE OF GEO TECHNICAL ENGINEER: <i>Manoj Maity</i> MANOJ MAITY Geotechnical Engineer Lic.No.-L.B.P.M/103/JAMC-DMC(BRPD)/185 G.T.O. Bhubaneswar	SIGNATURE OF DEVELOPER/OWNER: <i>Kuntal Basu</i> SHREE BUILDERS Kuntal Basu Partners	DRAWN BY: CHECKED BY: SCALE: 1:100. REV.-00 DATE:27.07.2022 SHEET NO: GIDS/BANKURA/BLOCK-01/-03/06
---	--	---	--	---